



Wallace Family

Scotland

c. 1804-c. 2004



CONTENTS

1.	Preface	iii
2.	Introduction	v
3.	Wallace Family Tree	vii
4.	Map	viii
5.	Wallace Family	1
6.	Wallace Family Origins: Autosomal DNA Analysis	47

PREFACE

I started to research the Wallace family from the Eastern Coast of Scotland when I began my genealogical inquiries into my father's family. He was George Alexander Bain (1913-2006) and, like me, he was born in Canada, to which his parents, Thomas Bain (1888-1969) and Margaret Smart (1880-1915), had emigrated in 1911 and 1912 respectively.

The Bain inquiries led me to conduct further research on my Scottish ancestors, eventually leading me to the Wallaces. George Wallace (b. and d. unknown; 1) was my paternal third great grandfather. He married Margaret Clark (b. and d. unknown; 1a), and their great granddaughter Margaret Smart (1.3.6.3) married my grandfather Thomas Bain (see above), thereby linking the Wallaces to the Bains. The history of the Bain family is given separately.

Each member of the Wallace family has been recorded using the d'Aboville System, a descending sequential numbering method developed by Count Jacques d'Aboville in 1940. Descendants are assigned the number of their parent, followed by a number indicating their order of birth. Spouses of direct descendants are denoted by the number of their partner, followed by a, b (if an individual marries twice), and so on. Stepchildren follow the line of their birth parent. The number of digits indicates the relevant generation. This system ensures that each individual has his or her own unique number. For example:

- 1.3.6.3 Margaret (Meg) Smart – the third child of:
- 1.3.6 Elizabeth Wallace – the sixth child of:
- 1.3 Robert Wallace – the third child of:
- 1 George Wallace.

In referring to "great" antecedents or descendants, the number of "greats", counting the first, is denoted by an ordinal number. For example: my great great great grandfather George Wallace (see 1 above) is my third great grandfather.

Where a given name is italicised, this indicates the preferred name by which the individual was known; it may be a second or third name, pet name or abbreviation, rather than that with which they were baptised.

Most of the notes to the tables in Section 5 of this volume refer to information that was available up to circa 2004, except for a small number that have been updated to 2013. Biographical notes have generally not been attached to the entries for children born after the mid-1980s.

In compiling this family history, I have benefitted from the help of several individuals. My greatest debt is to my second cousin, Morag Smith (née Smart; 1941-2013), of Laurencekirk in Aberdeenshire (formerly Kincardineshire), for her indefatigable support. Morag not only carried out her own research but also played a hugely significant role in contacting other relatives to gather further information. Sadly, she died before this family history was published and hence did not see the results of the project in which she played such an important part.

I am also very grateful to two genealogists – the late Daniella Shippey of Ancestry Research in Edinburgh, and Jean M. Brodie of the Scots Ancestry Research Society – whose professional input underpins the production of this history.

My thanks are also due to Dr Tyrone Bowes of Irish Origenes, whose DNA research confirmed my ancestral links with eastern Scotland. His findings are reported in Section 6 of this volume.

As the work progressed, I delegated the typing and, later, the word processing, to professional secretaries. Two require special mention and thanks: Linda Lowther, who was a colleague at the London Business School during the 1990s, and particularly Pauline Allen, who worked closely with me from 1998, when I joined Queen's University Belfast, and has continued to do so after my retirement from Queen's in 2004 until the present day. The meticulous work of marshalling all the information into tabular form is primarily her handiwork.

Once the research was completed and the resulting information was put in tabular form, it had to be prepared for publication. I am grateful to digital designer Jim Armstrong for drawing the map, and to Jonathan Ridgway and his colleagues at print management specialists CDS for producing the finished version. Before they could do so, however, the entire typescript had to be copy edited. Anne Langford, a former colleague at Queen's, undertook this exacting task by, among other things, assigning a d'Aboville number to each individual, standardising the layout and references, checking and proof reading, drafting the Preface and Introduction, removing infelicities, and managing print and design. I am most grateful for her professional support and – since births, marriages, and deaths are never-ending – for encouraging me to draw the project to a close and to publish it.

I am also grateful to the following institutions, in whose libraries copies of this volume have been deposited: the Public Record Office of Northern Ireland in Belfast, the Ulster Historical Foundation in Belfast, the Linen Hall Library in Belfast, the Mellon Centre for Migration Studies in Omagh, the Scottish Genealogy Society in Edinburgh, and the Court of the Lord Lyon in Edinburgh.

Despite everyone's efforts, I am sure that errors remain in the multitude of data and facts that have been assembled. For these, I am responsible.

George Sayers Bain
Eden House
1 Edenturcher Road
County Antrim
Northern Ireland

7 September 2018

INTRODUCTION

Although one of the most famous Scottish surnames, the name Wallace may have been of English, Welsh or Breton origin. “Recorded in the spellings of Wallace, Wallice, Walles, Wallis and Wallas, and first recorded in England, the surname derivation is from the Norman French word 'waleis', meaning a 'foreigner'. In England this was generally taken to mean a Welshman or a person living in the border counties of England and Wales, or a Celt from Cornwall, or a former Breton who settled in East Anglia after the Norman Conquest . . . The surname is first recorded in Scotland in 1190 when one Richard Waleis witnessed a charter relating to Kelso Abbey . . . The first recorded spelling of the family name is shown to be that of Osbert Waleis, which was dated circa 1156, in the "Book of Seals" of Warwickshire.”¹

The first of the Wallaces whom I can definitely claim as a direct ancestor is **George (1)**, a “lint miller”, and my third paternal great grandfather. His dates of birth and death are unknown, as is his place of birth, but it is known that he and his wife, **Margaret Clark** (b. and d. unknown; 1a), had three children. The third of these, **Robert** (1809-92; 1.3), was my second paternal great grandfather. There is no trace of descendants for Robert’s brothers, **William** (1804-?; 1.1) and **David** (1806-?; 1.2).

Robert Wallace (1.3) and Descendants

Robert, a “tailor”, married **Mary Millar** (1815-84; 1.3a) in 1835 and they had six children, two of whom – **Margaret** (1841-?; 1.3.3) and **Alexander** (1849-61; 1.3.5) – died young. There is no trace of a marriage for their second child, **Robert** (1839-?; 1.3.2). Their eldest child, **Mary Ann** (1835-?; 1.3.1), married and had one child, but her descendants could not be traced further. Their fourth child, **David** (1844-1901; 1.3.4), married and had children, whose descendants are traced in this family history.

Robert’s youngest child, **Elizabeth** (1852-1936; 1.3.6), was my paternal great grandmother. Elizabeth married my great grandfather **Alexander Smart** (1852-1922; 1.3.6a), a “gamekeeper” and “shipyard worker”, in 1876 and they had seven children, of whom the third, **Margaret (Meg)** (1880-1915; 1.3.6.3), was my paternal grandmother. Margaret emigrated to Canada in 1912 and married my grandfather, **Thomas (Tom) Bain** (1888-1969), who had emigrated from Scotland the previous year, in Winnipeg. Their descendants are listed in the history of the Bains, which is given separately.

Elizabeth’s eldest child, **Robert** (1877-1915; 1.3.6.1), also emigrated – to Brisbane in Australia, where he travelled in 1910 to manage Eager’s Motors. Of her other children, three – **Mary** (1879-1973; 1.3.6.2), **Jane** (1882-1969; 1.3.6.4), and **Thomas** (1885-1949; 1.3.6.6.) – married and had children. Their descendants are listed in the history of the Smarts. There is no trace of a marriage for **Alexander** (1883-?; 1.3.6.5). Elizabeth’s youngest child, **Alice** (1889-1982; 1.3.6.7), a spinster, worked as a nanny in Australia and as a lady’s companion in the United States before retiring to Scotland.

Location

Robert Wallace (1.3) was born in Fettercairn, a small village in Kincardineshire, a former county on the coast of northeast Scotland, which is now part of the Aberdeenshire council area. He later moved to Logie Pert in the neighbouring county of Angus (formerly Forfarshire), and subsequent generations

¹ <http://www.surnamedb.com/Surname/wallace>. Accessed 31 March 2016.

settled primarily in the county town of Arbroath, and further south in Kirkcaldy, Leslie and the new town of Glenrothes in Fife.

Except for Robert (1.3.6.1) and Margaret (1.3.6.3), who emigrated to Australia and Canada respectively, and their sister Mary's daughter, Margaret (Meg) Hampton (see history of the Smarts), who emigrated to New Zealand, the Wallaces and their descendants remained in Scotland, and many were still living there at the turn of the 21st Century.

The descendants of David (1.3.4) and of the three children of Elizabeth Smart (1.3.6) – Mary (1.3.6.2), Jane (1.3.6.4), and Thomas (1.3.6.6) – all of whom married, had children and remained in Scotland, are traced in the history of the Smarts.

As a result of Robert's emigration to Australia, Margaret's emigration to Canada, and their niece Margaret's emigration to New Zealand, many Wallace descendants are now to be found in these countries and, in the case of the Bains, also in the United States. Their stories are told in the histories of the Smarts and Bains, which are published separately

Socio-economic Status

The Wallaces were an upper working-class family. A significant number were skilled tradesmen, while others found employment in the retail sector and in clerical positions, and many females worked in domestic service. There was a significant family tradition of tailoring in the earlier generations: Robert (1.3) was described in the 1881 Census of Population as a "tailor, master employing 1 man and two boys"; his son David (1.3.4) was described in the 1891 Census of Population as a "tailor" living with his wife, children, two apprentice tailors and two servants; and his grandson David (1.3.4.6) was described as a "tailor's cutter" at his marriage, and as a "tailor, retired" on his death certificate. David's wife, Hel(l)en (née Robertson) (1.3.4.6a) was described as a "tailoress" on her marriage certificate. Morag Smith (née Smart) wrote "there certainly was a tailor in Edzell called David Wallace who owned a business going under the name of Wallace & Robertson, Robertson having been his wife's maiden name. They had one daughter called Kathleen who was a domestic science teacher." Kathleen (1.3.4.6.1) is, however, described as a "librarian (retired)" on her death certificate.

Later generations, particularly the descendants of Robert and Margaret (Meg) Smart (see above), were upwardly mobile, with many individuals in Canada, the United States and Australia pursuing successful professional careers.

Wallace Family Tree

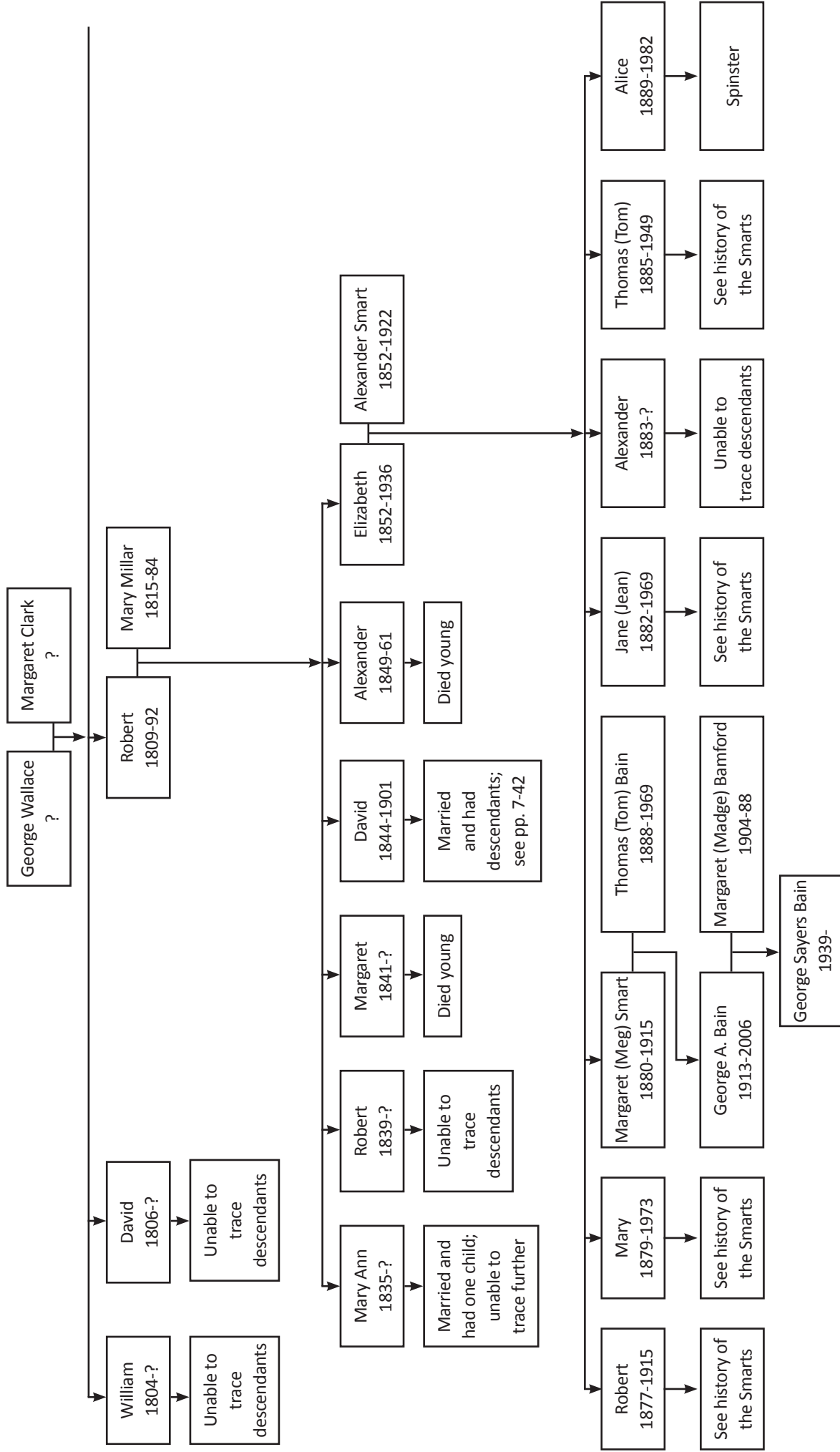

Angus in Scotland

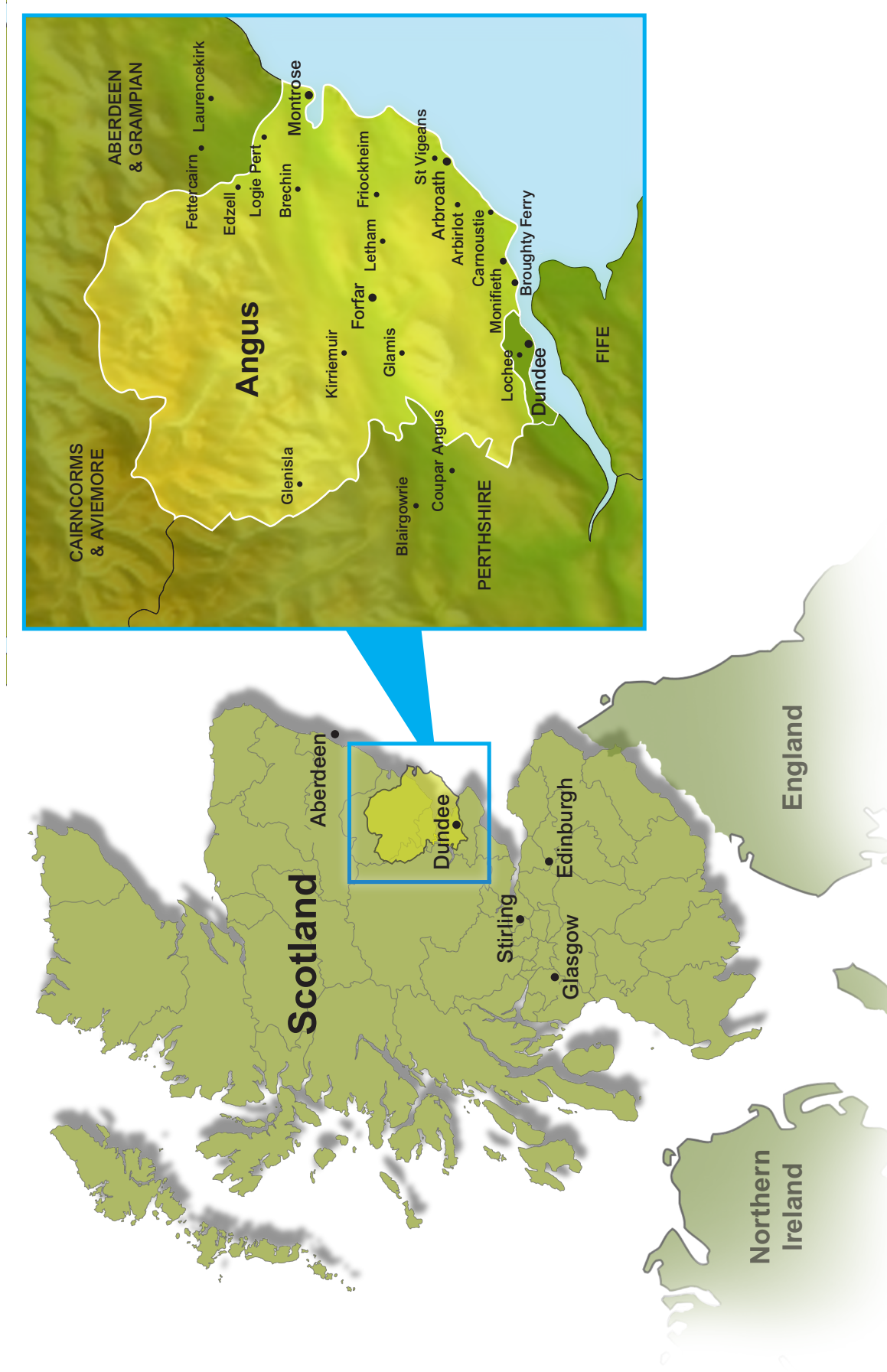

WALLACES

INDIVIDUAL NUMBER 1

		Date of Bapt.*/Birth	Place of Bapt.*/Birth	Date of Marriage	Age at Marriage	Place of Marriage	Date of Divorce	Age at Death	Cause of Death	Burial Place
1.	GEORGE WALLACE &	?	?							
1a	MARGARET CLARK	?	?							
1.1	William	2Aug1804*	Saturward, Fettercairn							
1.2	David	11May1806 19May1806*	Saturward, Fettercairn							
1.3	Robert	9Jun1809 17Jun1809*	Saturward, Fettercairn, Kincardineshire	6Jun1835	25	Logie Pert		18Oct1892	83 Paralysis, 10 days	?

NOTES:

1. No trace of his birth or baptism in the Old Parish Registers of Kincardineshire, 1760-87.

He is described as a "lint miller" on his son Robert's death certificate.

No trace of him or his wife in Fettercairn in the Census of Population for 1841 and 1851, or in Logie Pert in the Census of Population for 1841. No trace in Scotland of his death, 1855-92; he probably died prior to the start of statutory registration in 1855. A search of the Old Parish Registers of Fettercairn, 1809-54, produced two possible entries for his death:

"1810 April 22
To 1st Mortcloth to Geo. Wallace 5/-"

"1836 June 27 To Mortcloth Geo. Wallace 3/6"

But it is not possible to prove that either entry is relevant.

- 1a. A search for her birth in the Old Parish Registers of Fettercairn, 1765-87, produced three possible entries:
- “1769 Octr. 15th John Clark & Margt. Gibb in Cleerie had a Daugr. Bap. called Margaret”
 - “1770 (Aug.) Do. 20th Geo. Clark in Denstrath & Jean Mitchell had an adulterous bastard bap. Margt”
 - “1775 Ap. 16th Robert Clark and Margt. Balfour in Denstrath had a dau. Bap. Margaret”
- But it is not possible to identify the relevant entry.
- Fettercairn has no record of marriages, 1744-1825.
- No trace in Fettercairn of any other children from her marriage, 1798-1804.
- A search of the Old Parish Registers of Fettercairn, 1809-54, produced two possible entries for her death:
- “1822 March 9 To Mortcloth --- Clarke 5/6”
 - “1825 May 1 To Mortcloth Widow Clarke 3/6”
- But it was not possible to identify the relevant entry.
- No trace in Scotland of her death, 1855-92.
- 1.1 No trace of his marriage in the Old Parish Registers of Fettercairn, 1821-54. The following entry in the Old Parish Registers of Fetteresso might be relevant:
- “1845 June 15th
William Wallace and Jean Mowat both in this parish”
- No trace of him in Fettercairn in the Census of Population for 1841 and 1851, or in the index to the 1881 Census of Population for Scotland. The following entry in the 1871 Census of Population for Laurencekirk might be relevant:
- “Address: Middleton (two rooms)
Helen Finlay, head of house, widow, aged 47, born in Kincardineshire, Garvock.
William Wallace, boarder, married, aged 66, agricultural labourer, born in Kincardineshire, Fettercairn”
- There was no trace in Kincardineshire of children fathered by the above William Wallace.
- A search of the Old Parish Registers of Fettercairn, 1814-41, produced only one possible entry for his death:

“1815 Jany. 29
To 1st mortcloth to Willm. Wallace 4/-”

But this entry could not be proved relevant.

1.2 No trace in the Old Parish Registers of Fettercairn of his marriage, 1823-54, or his death, 1806-54. No trace of him in Fettercairn in the 1841 and 1851 Census of Population, or in the index to the 1881 Census of Population for Scotland. No trace in Scotland of his death, 1855-1911.

1.3 See below.

INDIVIDUAL NUMBER 1.3

		Date of Bapt.*/Birth	Place of Bapt.*/Birth	Date of Marriage	Age at Marriage	Place of Marriage	Date of Divorce	Date of Death	Age at Death	Cause of Death	Burial Place
1.3	ROBERT WALLACE &	9Jun1809 17Jun1809*	Saturward, Fettercairn, Kincardineshire	6Jun1835	25	Logie Pert		18Oct1892	83	Paralysis, 10 days	?
1.3a	MARY MILLAR	15Nov1815*	Thornybush	6Jun1835	20	Logie Pert		30Jul1884	69	Congestion of lungs, 6 days; heart disease	?
1.3.1	Mary Ann	17Oct1835 15Nov1835*	Hill of Conony, Logie Pert	21Oct1859	24	Arbirlot					
1.3.2	Robert	24Mar1839 7Apr1839*	Hill of Conony, Logie Pert								
1.3.3	Margaret	21Mar1841*	Hill of Conony, Logie Pert								
1.3.4	David	9Aug1844 18Aug1844*	Hill of Conony, Logie Pert	11Jun1875	30	17 St Mary St, Arbroath		20Sep1901	57	Cancer of liver, 3 months	?
1.3.5	Alexander	26Feb1849 ?Mar1849*	Hill of Conony, Logie Pert					5May1861	12	Phthisis [<i>sic</i>] and diarrhoea, 14 months	?
1.3.6	Elizabeth Belford	14Sep1852 21Sep1852*	Hill of Conony, Logie Pert	30Aug1876	23	Arbirlot, Forfarshire		5Mar1936	83	Stroke	Sleepyhillock Cem., Montrose

NOTES: 1.3 At his marriage, he was living in the Parish of Logie Pert.

At the 1851 Census of Population, he was a “tailor, master with an apprentice” living with his wife and children and an apprentice – John Smith, unmarried, aged 15, born Stricathro [*sic*], Forfarshire – at Hill of Conony, Logie Pert. He is described as a “tailor” on his daughter Mary Ann’s marriage certificate in 1859. At the 1861 Census of Population, he was a “tailor employing 1 man” living with his wife and children in a two-room dwelling in the village of Arbirlot. At the 1871 Census of Population, he was still “a tailor employing 1 man”, living in Arbirlot with his wife Mary,

and children David and Elizabeth. At the 1881 Census of Population, he was a “tailor, master employing 1 man and 2 boys” living in a two-room dwelling in Arbirlot. At the 1891 Census of Population, he was a “retired tailor”, widower, living with his grandsons William and George.

He is described as a “tailor” on his death certificate. He died in the village of Arbirlot.

1.3a

At her marriage, she was living in the Parish of Logie Pert. Her name was spelt Miller on her birth and marriage certificates. Witnesses at her baptism were John Miller [*sic*] of Caldham and George Smith of Marykirk.

At the 1881 Census, no entry was found for her in any parish in North-East Scotland.

She died in the village of Arbirlot.

Daughter of John Millar, mason, and Margaret Millar (née Garvie).

1.3.1
See below.

1.3.2
He is listed in the 1851 Census of Population as a “scholar” living with his parents and siblings in Logie Pert. No trace of him in the 1861 Census of Population for Arbirlot (where his parents were living). No trace of him in the 1881 Census of Population for Scotland. No trace of his marriage in the Counties of Angus and Kincardineshire, 1855-81. No death records exist in the Old Parochial Registers of Logie Pert, 1730-1854; no trace of his death in the Old Parochial Registers of Arbirlot, 1851-54, or in those of Angus and Kincardine, 1855-81.

1.3.3
She is not listed in the 1851 Census of Population with her parents and siblings, so she probably died young. Logie Pert has no records of deaths for this period.

1.3.4
See below.

1.3.5
He is listed in the Census of Population for 1851 and 1861 with his parents and siblings. See n. 1.3.

1.3.6
See below.

INDIVIDUAL NUMBER 1.3.1

	Date of Birth	Place of Birth	Date of Marriage	Age at Marriage	Place of Marriage	Date of Divorce	Age at Death	Cause of Death	Burial Place
1.3.1	MARY ANN WALLACE 17Oct1835 15Nov1835*	Hill of Conony, Logie Pert	21Oct1859	24	Arbirlot	?	?	?	?
1.3.1a	THOMAS WILSON	St Vigeans	21Oct1859	24	Arbirlot	?	?	?	?
1.3.1.1	George	Arbirlot	?	?	?	?	?	?	?

NOTES:

1.3.1

She is listed in the 1851 Census of Population as a “scholar” living with her parents and siblings.

At her marriage, which was performed according to the forms of the Established Church of Scotland, she was a “domestic servant” living in Arbirlot.

No trace of her, her husband, or her son George, in the 1871 Census in Angus parishes or the 1881 Census of Population for the county.

No trace of her death in Scotland, 1861-1935.

1.3.1a

At his marriage, he was a “blacksmith” living in Arbirlot.

At the 1861 Census of Population, he was a “blacksmith” living with his wife and son in a two-room dwelling in Arbirlot.

Son of Andrew Wilson, weaver, and Barbara Wilson (née Cramond), who was dead by the time of her son’s marriage.

1.3.1.1

No trace of his death in Scotland, 1861-1960.

INDIVIDUAL NUMBER 1.3.4

	Date of Bapt.*/Birth	Place of Bapt.*/Birth	Date of Marriage	Age at Marriage	Place of Marriage	Date of Divorce	Date of Death	Age at Death	Cause of Death	Burial Place
1.3.4	DAVID WALLACE & 9Aug1844 18Aug1844*	Hill of Conony, Logie Pert	11Jun1875	30	17 St Mary St, Arbroath		20Sep1901	57	Cancer of liver, 3 months	?
1.3.4a	ANN MARTIN 29Oct1845	Arbroath	11Jun1875	29	17 St Mary St, Arbroath		19Nov1916	71	Bronchial catarrh, 10 days; cerebral embolism, 2 days	?
1.3.4.1	William Martin 3Apr1876	Arbirlot								
1.3.4.2	Mary Jane 12Dec1877	Arbirlot	28Nov1901	23	Writing Chambers of Messrs Clark & Oliver, Solicitors, Arbroath		24Feb1961	83	Cerebral athero- sclerosis and thrombosis, 2 years; degenerative heart disease and infarction, 1 year; ascending urinary infection, 6 months; haemorrhage	?
1.3.4.3	Ann (Annie) 8Sep1879	Arbirlot	2Aug1913	33	Arbroath		29Dec1958	79	Cardio vascular degeneration, 2 years	?
1.3.4.4	George Wilson 2Mar1882	Arbirlot								
1.3.4.5	Marjory Martin 19Nov1883	Arbirlot	2Feb1912	28	White Hart Hotel, Arbroath		14May1919	35	Osteitis - pelvis	?
1.3.4.6	David 27Aug1886	Arbirlot	18Sep1915	29	Murthly Terrace, Birnham		6Jul1955	68	Hypertension ? years; cerebral haemorrhage, 1 day	?
1.3.4.7	Helen Cramond 21Jan1891	Arbirlot	Spinster				21Oct1974	83	Exhaustion, congestive heart failure	?

- NOTES: 1.3.4 He is listed in the 1851 Census of Population as a “scholar” living with his parents and siblings. He is listed in the Census of Population for 1861 and 1871 as an “unmarried tailor” living with his parents and siblings.
- My second cousin Morag Smith (1941–2013; see history of the Smarts) wrote (29 April 2003): “there certainly was a tailor in Edzell called David Wallace who owned a business going under the name of Wallace & Robertson, Robertson having been his wife’s maiden name. They had one daughter called Kathleen who was a domestic science teacher. She married a farmer (possible name Thow) but died a few years ago. I wonder then if David Wallace was a grandson of Robert Wallace and a son of either David or Alex and who followed his father and/or grandfather’s trade.” See nn. 1.3.4.6, 1.3.4.6a and 1.3.4.6.1.
- At his marriage, he was a “tailor (master)” living in Arbirlot.
- At the 1881 Census of Population he was a “tailor, journeyman” living in a three-room dwelling in Arbirlot with his wife and children, and Thomas Reid, boarder, aged 14, “apprentice tailor”, born Arbirlot, Forfarshire. At the 1891 Census of Population he was a “tailor” living in a four-room dwelling in Arbirlot with his wife and children; John Wallace, unmarried, aged 16, apprentice tailor, born Carmyllie, Forfarshire; and Alexander C. Alexander, unmarried, aged 16, apprentice tailor, born Carmyllie, Forfarshire; and two servants. At the 1901 Census of Population, he was a “tailor, employer” living with his wife and children in a three-room dwelling in Arbirlot.
- He was the informant of his father’s death in 1892.
- He is described as a “tailor and clothier” on his death certificate; he died in Arbirlot.
- 1.3.4a At her marriage, which was performed according to the forms of the Church of Scotland, she was a spinster living at home, 17 St Mary Street, Arbroath.
- She died at 78 Keptie Street, Arbroath.
- Daughter of William Martin, a builder, who was dead by the time of her marriage, and Jane Martin (née Whannel).
- 1.3.4.1 At the 1881 Census of Population, he was living with his parents and siblings. At the 1891 Census of Population, he was an unmarried “apprentice clerk” living with his grandfather, Robert Wallace, and his brother George.
- No trace in Scotland of his marriage, 1893-1920, or his death, 1891–1976. No trace of him in the 1901 Census of Population for Scotland.
- 1.3.4.2 See below.
- 1.3.4.3 See below.
- 1.3.4.4 At the 1891 Census of Population he was a “scholar” living with his grandfather Robert Wallace and his brother William.
- He was the informant of his father’s death in 1901. No trace of him in the 1901 Census of Population under the name of George Wallace. No trace in Scotland under his full name (George Wallace is too common a name to trace) of his marriage, 1899-1930, or his death, 1891-1982.

- 1.3.4.5 See below.
- 1.3.4.6 See below.
- 1.3.4.7 At the 1891 Census of Population, she was living with her parents and siblings. At the 1901 Census of Population, she was a “scholar” living with her parents.
- She was a witness at the marriage of her sister Marjory in 1912. She was the informant of her sister Annie’s death in 1958.
- At her death, she was described as a “clerkess (retired)”. She died at 6 Abbotsford Crescent, Edinburgh.
- The informant of her death was Jas. (?Corrar), Executor, Lyndale, 10 Craig’s Bank, Edinburgh.

INDIVIDUAL NUMBER 1.3.4.2

	Date of Bapt.*/Birth	Place of Bapt.*/Birth	Date of Marriage	Age at Marriage	Place of Marriage	Date of Divorce	Date of Death	Age at Death	Cause of Death	Burial Place
1.3.4.2	12Dec1877	Arbirlot	28Nov1901	23	Writing Chambers of Messrs Clark & Oliver, Solicitors, Arbroath		24Feb1961	83	Cerebral athero- sclerosis and thrombosis, 2 years; degenerative heart disease and infarction, 1 year; ascending urinary infection, 6 months; (?) haemorrhage	?
	MARY JANE WALLACE &									
1.3.4.2a	11Nov1871	Arbirlot	28Nov1901	30	Writing Chambers of Messrs Clark & Oliver, Solicitors, Arbroath		28Mar1954	82	Senile myocarditis; cardiac dilation and failure	?
	JAMES BLUES									
1.3.4.2.1	1Nov1903	Arbirlot								
	James Laurie									
1.3.4.2.2	17Apr1906	Arbirlot	6Dec1933	27	Victoria Cafe, Millgate, Arbroath		21Dec1975	69	Myocardial infarction	?
	Louisa Helen									
1.3.4.2.3	28Feb1913	Arbirlot	2Sep1939	26	23 Brothock Bridge, Arbroath		13Oct1988	75	Myocardial infarction, cerebrovascular accident, prostatic hypertrophy	?
	David Wallace									
1.3.4.2.4	3May1918	Arbirlot	29Nov1958	40	The Parish Ch., Airth		17Jan1973	54	Myocardial infarction, coronary artero- sclerosis	?
	William Woodburn Lawrie [<i>sic</i>]									

NOTES: 1.3.4.2 At the 1881 Census of Population she was living with her parents and siblings. At the 1891 Census of Population she was a “scholar” living with her parents and siblings.

At her marriage, which was by declaration in presence of witnesses (no Wallace witnesses), she was a “domestic servant” living at Kinloss, Cupar, and Fife.

She died at Stracathro Hospital by Brechin, Angus; her usual residence was 23 West Keptie Street, Arbroath.

1.3.4.2a At his marriage, he was an “oatmeal miller” living at Millhill, Arbroath.

At his death, he was a “grain miller”. He died at 23 West Keptie Street, Arbroath.

Son of James Blues, miller, and Jane Blues (née Laurie [*sic*]).

1.3.4.2.1 No trace in Scotland of his marriage, 1920-53, or his death, 1903-2004.

1.3.4.2.2 See below.

1.3.4.2.3 See below.

1.3.4.2.4 See below.

INDIVIDUAL NUMBER 1.3.4.2.2

	Date of Birth	Place of Birth	Date of Marriage	Age at Marriage	Place of Marriage	Date of Divorce	Date of Death	Age at Death	Cause of Death	Burial Place
1.3.4.2.2	17Apr1906	Arbirlot	6Dec1933	27	Victoria Cafe, Millgate, Arbroath		21Dec1975	69	Myocardial infarction	?
1.3.4.2.2a	27Apr1908	7 Brothock Bridge, Arbroath	6Dec1933	25	Victoria Cafe, Millgate, Arbroath		29Feb1976	67	Pulmonary embolus, chronic bronchitis	?

NOTES: 1.3.4.2.2

At her marriage, which was performed according to the forms of the Church of Scotland, she was a “domestic servant” living at 7 Russell Street, Arbroath.

She died at the Infirmary, Arbroath; her usual residence was 30 Annfield Drive, Arbroath. The informant of her death was John Robertson, nephew, 6 Queen Street, Arbroath.

No trace in Scotland of any children from her marriage, 1933-51.

1.3.4.2.2a

At his marriage, he was a “grocer’s assistant” living at 38 Manse Street, Arbroath. He is described on his death certificate as a “grocery manager (retired)”.

He died at the Infirmary, Arbroath; his usual residence was 30 Annfield Drive, Arbroath. The informant of his death was John Robertson, nephew, 6 Queen Street, Arbroath.

Son of George Law, grocer’s vanman, who was dead by the time of his son’s marriage, and Elizabeth Law (née Castle).

INDIVIDUAL NUMBER 1.3.4.2.3

	Date of Bapt.*/Birth	Place of Bapt.*/Birth	Date of Marriage	Age at Marriage	Place of Marriage	Date of Divorce	Date of Death	Age at Death	Cause of Death	Burial Place
1.3.4.2.3	28Feb1913	Arbirlot	2Sep1939	26	23 Brothock Bridge, Arbroath		13Oct1988	75	Myocardial infarction, ? cerebrovascular accident, prostatic hypertrophy	
1.3.4.2.3a	24Feb1917	40 Leonard St, Arbroath	2Sep1939	22	23 Brothock Bridge, Arbroath					
1.3.4.2.3.1	30Nov1941	3 Stanley St, Arbroath	19Jun1965	23	Knox's Ch., Arbroath					
1.3.4.2.3.2	15Jul1946	Kerrlee Nursing Home, Arbroath	16Mar1968	21	United Free Ch., Arbroath	17Jul1980				

NOTES:

1.3.4.2.3

At his marriage, he was a “general labourer” living at 23 West Keptie Street, Arbroath. He is described as an “engineer’s storeman” on his daughter Linda’s marriage certificate and as a “head storeman” and an “engineering storeman (retired)” on his daughter Sheila’s two marriage certificates, and as an “engineering storeman (retired)” on his death certificate.

He was the informant of his father’s and mother’s deaths: on the first occasion in 1954 he was living at 2 Hill Terrace, Arbroath; and on the second occasion in 1961 at 21 Stanley Street, Arbroath. He was also at these addresses when he was a witness at his brother William’s marriage in 1958 and when he was the informant of his brother William’s death in 1973.

He was found dead at 0800 on 13 October 1988 at 21 Kinnaid Street, Arbroath.

1.3.4.2.3a

At her marriage – which was performed by declaration in the presence of William Blues, engineer fitter, 23 West Keptie Street, Arbroath and Margaret McLeod, shop assistant, 3 Stanley Street, Arbroath – she was a “cook” living at 3 Stanley Street, Arbroath.

No trace in Scotland of her death, 1988-2004.

Daughter of George Allan McLeod, iron moulder, and Annie Macgillivray McLeod (née Ramsay).

1.3.4.2.3.1

See below.

1.3.4.2.3.2

See below.

INDIVIDUAL NUMBER 1.3.4.2.3.1

	Date of Bapt.*/Birth	Place of Bapt.*/Birth	Date of Marriage	Age at Marriage	Place of Marriage	Date of Divorce	Age at Death	Cause of Death	Burial Place
1.3.4.2.3.1	30Nov1941	3 Stanley St, Arbroath	19Jun1965	23	Knox 's Ch., Arbroath				
LINDA ANN BLUES &									
1.3.4.2.3.1a	28Jul1939	Fyfe Jamieson Mat. Home, Forfar	19Jun1965	c. 25	Knox 's Ch., Arbroath				
CARNEGIE DRUMMOND FULLERTON									

NOTES:

1.3.4.2.3.1

At her marriage, which was performed after Banns according to the forms of the Church of Scotland, she was a “shop assistant” living at 21 Stanley Street, Arbroath. Witnesses at her marriage were James W. Middleton, 12 Bank Street, Arbroath, and Linda J. Fullerton, Ferndene, Carmyllie.

She was a witness at her sister Sheila’s first marriage in 1968, and was then living at 39 Eldeland, Lee Chapel North, Basildon.

No trace in Scotland of any children from her marriage, 1965-87, or of her death, 1965-2004.

1.3.4.2.3.1a

At his marriage, he was a “service engineer” living at 39 Eldeland, Basildon, Essex.

No trace in Scotland of his death, 1965-2004.

Son of Carnegie Souter Fullerton, agricultural labourer, and Daisy Duncan Fullerton (née Drummond), who were living at Forehills, Carmyllie, at the birth of their son.

INDIVIDUAL NUMBER 1.3.4.2.3.2

	Date of Bapt.*/Birth	Place of Bapt.*/Birth	Date of Marriage	Age at Marriage	Place of Marriage	Date of Divorce	Age at Death	Cause of Death	Burial Place
1.3.4.2.3.2	15Jul1946	Kerrlee Nursing Home, Arbroath	16Mar1968	21	United Free Ch., Arbroath	17Jul1980			
1.3.4.2.3.2a	23Jun1945	34 Great Western Rd, Aberdeen	16Mar1968	22	United Free Ch., Arbroath	17Jul1980			
1.3.4.2.3.2	15Jul1946	Kerrlee Nursing Home, Arbroath	7May1983	36	St Peter's Episcopal Ch., Auchmithie				
1.3.4.2.3.2b	16Jun1937	England	7May1983	45	St Peter's Episcopal Ch., Auchmithie				

NOTES: 1.3.4.2.3.2

Her usual residence at birth was 3 Stanley Street, Arbroath.

At her first marriage, which was performed according to the forms of the United Free Church, she was a “wages clerkess” living at 21 Stanley Street, Arbroath. At her second marriage, she was a “photographer’s clerkess, divorced” living at 43 Kirkbank, Auchmithie, by Arbroath.

A search for the births of children from her first marriage was impractical because Simpson is such a common name. No trace in Scotland of any children from her second marriage, 1983-92.

No trace in Scotland of her death to 2004.

1.3.4.2.3.2a

At his marriage, he was an “electronics assembler” living at 31 Abbotsford Road, Arbroath.

Son of Stanley Stewart Melvin Simpson, engineering works manager, and Agnes Simpson (née Burnett).

1.3.4.2.3.2b

At his marriage, he was a “professional photographer, divorced” living at 43 Kirkbank, Auchmithie, by Arbroath.

He was the informant of his father-in-law’s death in 1988 and was then living at 67 Bellevue Gardens, Arbroath.

Son of James Ratcliffe, shipyard lagger, who was dead by the time of his son’s marriage, and Mary Elizabeth Ratcliffe (née Riley).

No trace in Scotland of his death to 2004.

INDIVIDUAL NUMBER 1.3.4.2.4

	Date of Birth	Place of Birth	Date of Marriage	Age at Marriage	Place of Marriage	Date of Divorce	Date of Death	Age at Death	Cause of Death	Burial Place
1.3.4.2.4	3May1918	Arbirlot	29Nov1958	40	The Parish Ch., Airth		17Jan1973	54	Myocardial infarction, coronary artero- sclerosis	?
1.3.4.2.4a	5Oct1914	Airth Village, Airth, Stirlingshire	29Nov1958	44	The Parish Ch., Airth		8Dec1964	50	Asthma, hypertension	?

NOTES: 1.3.4.2.4

At his marriage, he was a "marine engineer" of 23 West Keptie Street, Arbroath. At his death, he was an "engineer". He died at the Bus Station, Stirling; his usual residence was The Cross, Airth.

1.3.4.2.4a

At her marriage, which was performed according to the forms of the Church of Scotland, she was a "widow, home duties" living at The Cross, Airth; this was also the address at which she died.

She was previously married to Andrew Carmichael.

Daughter of George Hutton, marine engineer, and Margaret Hutton (née Cowan), who were both dead by the time of her daughter's marriage.

INDIVIDUAL NUMBER 1.3.4.3

	Date of Birth	Place of Birth	Date of Marriage	Age at Marriage	Place of Marriage	Date of Divorce	Date of Death	Age at Death	Cause of Death	Burial Place
1.3.4.3	8Sep1879	Arbirlot	2Aug1913	33	Arbroath		29Dec1958	79	Cardio vascular degeneration, 2 years	?
1.3.4.3a	c. 1866	England	2Aug1913	47	Arbroath		?	?	?	?

NOTES:

1.3.4.3

At the 1881 Census of Population she was living with her parents and siblings. At the 1891 Census of Population she was a “scholar” living with her parents and siblings. At the 1901 Census of Population she was a “domestic servant” living with her parents.

At her marriage, she was living at 78 Keptie Street, Arbroath.

She died at 52 Strathearn Road, Edinburgh, where she and her husband had been living since at least 1937.

No trace in Edinburgh of any children from her marriage, 1913-25.

1.3.4.3a

At the 1911 Census of Population, he was aged 45, and living at 43 Comiston Drive, Edinburgh His household included Annie Wallace, his housekeeper, aged 31.

At his marriage, he was an “educational editor”, living at 51 Comiston Drive, Edinburgh. He continued to live there until 1929. In 1933-4 he lived at 24 Montpelier, Edinburgh,

No trace in Scotland of his death, 1932-2002. An entry for a Mrs Ann Woodburn of 52 Strathearn Road appeared in the Edinburgh Post Office Directories from 1936-7 to 1966-67, but there was no entry under William’s name. The entries continued after Ann’s death in 1958.

Son of William Woodburn and Esther Woodburn (née Isherwood), who were deceased at the time of their son’s marriage.

INDIVIDUAL NUMBER 1.3.4.5

	Date of Bapt.*/Birth	Place of Bapt.*/Birth	Date of Marriage	Age at Marriage	Place of Marriage	Date of Divorce	Date of Death	Age at Death	Cause of Death	Burial Place
1.3.4.5	19Nov1883	Arbirlot	2Feb1912	28	White Hart Hotel, Arbroath		14May1919	35	Osteitis - pelvis	?
1.3.4.5a	26Jul1885	30 St Mary St, St Vigeans	2Feb1912	26	White Hart Hotel, Arbroath		14Aug1969	84	Congestive cardiac failure, myocardial Infarction	?
1.3.4.5.1	20Dec1912	54 St Vigeans Rd, Arbroath	31Aug1938	25	Cafe Moderne, Arbroath		9Mar1997	84	Coronary thrombosis, chest infection, hypertension	?
1.3.4.5.2	9Apr1914	93 High St, Arbroath	28Nov1945	31	St John's Episcopal Ch., Edinburgh		23Feb2002	85	Necrotic leg ulcers, arteriovenous insufficiency to both legs	?

NOTES:

1.3.4.5 At the 1891 Census of Population she was a "scholar" living with her parents and siblings. At the 1901 Census of Population she was a "domestic servant" living with her parents.

At her marriage, which was performed according to the forms of the United Free Church, she was a "domestic servant" living at 5 Hill Terrace, Arbroath. She died at the Royal Infirmary, Dundee; her usual residence was 23 High Street, Arbroath.

1.3.4.5a At his marriage, he was a "postman" living at 30 St Mary Street, Arbroath. He is described as an "assistant inspector of postmen (retired)" on Edith's marriage certificate and as a "postman (retired)" on his death certificate.

He died at the Infirmary, Arbroath; his usual residence was 25 Howard Street, Arbroath.

Son of James Harris, merchant seaman, and Ann Harris (née Kydd).

1.3.4.5.1 See below.

1.3.4.5.2

See below.

INDIVIDUAL NUMBER 1.3.4.5.1

		Date of Bapt.*/Birth	Place of Bapt.*/Birth	Date of Marriage	Age at Marriage	Place of Marriage	Date of Divorce	Date of Death	Age at Death	Cause of Death	Burial Place
1.3.4.5.1	MARGARET HARRIS &	20Dec1912	54 St Vigeans Rd, Arbroath	31Aug1938	25	Cafe Moderne, Arbroath		9Mar1997	84	Coronary thrombosis, chest infection, hypertension	?
1.3.4.5.1a	JAMES MITCHELL GREGOR	27Oct1915	2 Beith Rd, Johnstone	31Aug1938	22	Cafe Moderne, Arbroath		17May2000	84	Carcinomatosis, renal tumour	?
1.3.4.5.1.1	Marjorie Margaret Ross	11Aug1939	Moyness, off Edward St, Kirkcaldy	14Sep1963	24	Kingswood Hotel, Burntisland					
1.3.4.5.1.2	Dorothy Ann Harris	7Mar1946	17 Nile St, Kirkcaldy	16Nov1963	17	Registrar's Office, Kirkcaldy	29Nov1968				
1.3.4.5.1.3	Brian John Albert	13Jan1948	17 Nile St, Kirkcaldy	20Apr1972	24	Christ's Kirk on the Green, Leslie					
1.3.4.5.1.4	James George Hunter	6Jun1950	17 Nile St, Kirkcaldy	10Apr1981	30	Glenrothes Registration Office					
1.3.4.5.1.5	Katherine Elizabeth Rennie	21Dec1951	17 Nile St, Kirkcaldy	27Nov1971	19	St Paul's Roman Catholic Church, Glenrothes	29Oct1991				
1.3.4.5.1.6	Graeme Wallace Harris	28Jul1954	Inveriel Bank Bridgeton, Kirkcaldy	6Jun1975	20	Registration Office, Dunfermline					

NOTES: 1.3.4.5.1

She is described as a "hospital nurse", living at 25 Howard Street, Arbroath, at her marriage, which took place after Banns according to the Church of Scotland.

At her death, she was living at 239 Cluny Place, Glenrothes, KY7 4QT

1.3.4.5.1a

He is described as a “postman driver”, living at Moyness, off Edward Street, Kirkcaldy, on his marriage certificate.

At the birth of his daughter, Marjorie, he was living at 51 Viceroy Street, Kirkcaldy.

At his wife’s death, he was described as a “storesperson, Fife Council (retired)”. He is described as a “storeman, (retired)” on his death certificate.

He died at Victoria Hospital, Kirkcaldy; his usual residence was 239 Cluny Place, Glenrothes, KY7 4QT.

Son of John Gregor, a coal miner, who was dead by the time of his son’s marriage, and Mary Gregor (née Mitchell).

See below.

1.3.4.5.1.1

See below.

1.3.4.5.1.2

See below.

1.3.4.5.1.3

See below.

1.3.4.5.1.4

See below.

1.3.4.5.1.5

See below.

1.3.4.5.1.6

INDIVIDUAL NUMBER 1.3.4.5.1.1

	Date of Birth	Place of Birth	Date of Marriage	Age at Marriage	Place of Marriage	Date of Divorce	Age at Death	Cause of Death	Burial Place
1.3.4.5.1.1	MARJORIE MARGARET ROSS GREGOR &	11 Aug 1939 Moyness, off Edward St, Kirkcaldy	14 Sep 1963	24	Kingswood Hotel, Burntisland				
1.3.4.5.1.1a	KENNETH PETER FAUNS/FAUNS	9 Aug 1941 Mat. Hospital, Kirkcaldy	14 Sep 1963	22	Kingswood Hotel, Burntisland				

NOTES:

1.3.4.5.1.1 No trace in Scotland of any children 1963-85, or of her death to 2004.

1.3.4.5.1.1a His surname was spelt "Fawns" on his birth certificate.

No trace in Scotland of his death to 2004.

Son of Ernest Peter Fauns/Fawns, carriage and wagon examiner, and Janet Hatch Fauns/Fawns (née Carmichael), who were living at 76 Dick Crescent, Burntisland at the birth of their son.

INDIVIDUAL NUMBER 1.3.4.5.1.2

	Date of Bapt.*/Birth	Place of Bapt.*/Birth	Date of Marriage	Age at Marriage	Place of Marriage	Date of Divorce	Age at Death	Cause of Death	Burial Place
1.3.4.5.1.2	7Mar1946	17 Nile St, Kirkcaldy	16Nov1963	17	Registrar's Office, Kirkcaldy	29Nov1968			
	DOROTHY ANN HARRIS GREGOR &								
1.3.4.5.1.2a	6Jul1944	Dunshelt, Auchtermuchty	16Nov1963	19	Registrar's Office, Kirkcaldy	29Nov1968			
	NELSON MATTHEW LOCKHART								
1.3.4.5.1.2.1	17Apr1964	Craigtoun Maternity Hosp., St Andrews	18Jun1988	24	Christ's Kirk on the Green, Leslie				
	Nelson Matthew David								
1.3.4.5.1.2.2	19Jul1965	Craigtoun Maternity Hosp., St Andrews	5Sep1992	27	Trinity Parish Church, Leslie				
	Gillian Margaret Ann								
1.3.4.5.1.2	7Mar1946	17 Nile St, Kirkcaldy	14Dec1968	22	Office of Registrar, District of Glasgow	3Feb1998			
	DOROTHY ANN HARRIS GREGOR &								
1.3.4.5.1.2b	4Apr1943	Mat. Hospital, Glasgow	14Dec1968	25	Office of Registrar, District of Glasgow	3Feb1998			
	DAVID CHESTER CAMPBELL								
1.3.4.5.1.2.3	17Sept1969	Craigtoun Mat. Hospital, St Andrews							
	Gregg James								
1.3.4.5.1.2.4	3Jan1972	Mat. Hospital, Kirkcaldy							
	Colin David								

1.3.4.5.1.2 **DOROTHY ANN HARRIS GREGOR &** 7Mar1946 17 Nile St, Kirkcaldy 6Feb1999 52 Registration Office, Glenrothes

1.3.4.5.1.2c **ALEXANDER SKINNER PATON** 8Apr1945 Markinch, Fife 6Feb1999 53 Registration Office, Glenrothes

NOTES: 1.3.4.5.1.2 She is described as a “potato worker”, living at 57 Carleton Avenue, Glenrothes, on her marriage certificate.

She is described as a “lab technician”, living at 79 Cartside Street, Glasgow, at her second marriage.

At her third marriage, she was living at 7 Greenside Court, Leslie, KY6 3ED. Her occupation is not given.

No trace in Scotland of her death to 2004.

1.3.4.5.1.2a He is described as a “lorry driver”, living at 97 Bighty Avenue, Glenrothes, on his marriage certificate.

At the birth of his children, he was living at 18 Lyle Crescent, Glenrothes.

Son of Erskine Nelson Philip Lockhart, motor mechanic, and Margaret Anne Lockhart (née Lawson).

No trace in Scotland of his death to 2004.

1.3.4.5.1.2.1 See below.

1.3.4.5.1.2.2 See below.

1.3.4.5.1.2b At the birth of his sons Gregg and Colin, he was living at 64 Marmion Drive, Glenrothes.

No trace in Scotland of his death to 2004.

Son of Matthew Campbell, water fittings inspector, and Catherine Campbell (née McLerie), who were living at 1261 Dumbarton Road at the birth of their son.

1.3.4.5.1.2.3 No trace in Scotland of his marriage to 2012.

1.3.4.5.1.2.4 No trace in Scotland of his marriage to 2012.

1.3.4.5.1.2c At his marriage, he was living at 32 Woodside Way, Glenrothes, KY7 5DF.

Son of George Arthur Stansfield Paton, paper mill worker, who was deceased at the time of his son's marriage, and Jessie Paton (given as maiden name), paper mill worker, retired.

INDIVIDUAL NUMBER 1.3.4.5.1.2.1

	Date of Bapt.*/Birth	Place of Bapt.*/Birth	Date of Marriage	Age at Marriage	Place of Marriage	Date of Divorce	Age at Death	Cause of Death	Burial Place
1.3.4.5.1.2.1	NELSON MATTHEW DAVID LOCKHART & 17Apr1964	Craigtown Maternity Hosp., St Andrews	18Jun1988	24	Christ's Kirk on the Green, Leslie				
1.3.4.5.1.2.1a	LORRAINE CUNNINGHAM DRUMMOND 3May1966	Mat. Hospital, Kirkcaldy	18Jun1988	24	Christ's Kirk on the Green, Leslie				
1.3.4.5.1.2.1.1	Nicole Isabella 10Jan1991	229 Muirfield Drive, Newcastle, Glenrothes							

NOTES: 1.3.4.5.1.2.1 He is described as a "graphic designer", living at 229 Muirfield Drive, Newcastle, Glenrothes, on his marriage certificate. He was also at this address at the birth of his daughter.

No trace in Scotland of his death to 2004.

1.3.4.5.1.2.1a Her usual residence at her birth was 7 Kidd Street, Kirkcaldy.

She is described as a "legal secretary" on her marriage certificate.

Daughter of David Wright Drummond and Isabella Cunningham Drummond (née Ness).

No trace in Scotland of her death to 2004.

INDIVIDUAL NUMBER 1.3.4.5.1.2.2

	Date of Bapt.*/Birth	Place of Bapt.*/Birth	Date of Marriage	Age at Marriage	Place of Marriage	Date of Divorce	Age at Death	Cause of Death	Burial Place
1.3.4.5.1.2.2	GILLIAN MARGARET ANN LOCKHART & 19Jul1965	Craigtoun Maternity Hosp., St Andrews	5Sep1992	27	Trinity Parish Church, Leslie				
1.3.4.5.1.2.2a	JAMES ELLIOTT 10Jan1959	137 Barrack St, Glasgow	5Sep1992	33	Trinity Parish Church, Leslie				

NOTES:

- 1.3.4.5.1.2.2 At her marriage, she was living at 4 Lundin Crescent, Auchmuty, Glenrothes.
- No trace in Scotland of any children from her marriage, or her death, to 2004.
- 1.3.4.5.1.2.2a He is described on his marriage certificate as a “divorced actor/director”, residing at the same address as his wife.
- Son of James Mackie Elliott and Margaret Whitton.
- No trace in Scotland of his death to 2004.

INDIVIDUAL NUMBER 1.3.4.5.1.3

	Date of Bapt.*/Birth	Place of Bapt.*/Birth	Date of Marriage	Age at Marriage	Place of Marriage	Date of Divorce	Age at Death	Cause of Death	Burial Place
1.3.4.5.1.3	13Jan1948	17 Nile St, Kirkcaldy	20Apr1972	24	Christ's Kirk on the Green, Leslie				
1.3.4.5.1.3a	19Oct1947	Western General Hospital, Edinburgh	20Apr1972	24	Christ's Kirk on the Green, Leslie				
1.3.4.5.1.3.1	23Mar1973	Maternity Hosp., Kirkcaldy							
1.3.4.5.1.3.2	22Jun1977	Maternity Hosp., Kirkcaldy	4Aug2001	24	Parish Church, Markinch				
NOTES:	1.3.4.5.1.3	He is described as an "engineer officer – Merchant Navy" living at 252 Alexander Road, Glenrothes, on his marriage certificate.							
		At the birth of his son, he was living at 120 Station Road, Thornton. At the birth of his daughter, he was living at 95 Waverley Drive, Glenrothes.							
		No trace in Scotland of his death to 2004.							
	1.3.4.5.1.3a	Her usual residence at her birth was 137 Broughton Road, Edinburgh.							
		She is described as a "Registered General Nurse" on her marriage certificate.							
		No trace in Scotland of her death to 2004.							
		Daughter of James Andrew Hardie, boot shop manager, and Mary Margaret Hardie (née Pirie), who were living at 137 Broughton Road, Edinburgh at the birth of their daughter.							
	1.3.4.5.1.3.1	No trace in Scotland of his marriage to 2004.							

1.3.4.5.1.3.2 See below.

INDIVIDUAL NUMBER 1.3.4.5.1.3.2

	Date of Bapt.*/Birth	Place of Bapt.*/Birth	Date of Marriage	Age at Marriage	Place of Marriage	Date of Divorce	Age at Death	Cause of Death	Burial Place
1.3.4.5.1.3.2	22Jun1977	Maternity Hosp., Kirkcaldy	4Aug2001	24	Parish Church, Markinch				
1.3.4.5.1.3.2a	9Jan1975	Royal Mat. Hospital, Glasgow	4Aug2001	26	Parish Church, Markinch				
1.3.4.5.1.3.2.1	6May2011	Forth Park Hosp., Bennoch Rd, Kirkcaldy							

NOTES:

1.3.4.5.1.3.2

She is described as an "optical engineer", living at 4 Ramsay Place, Glenrothes, KY6 1DY, on her marriage certificate.

1.3.4.5.1.3.2a

At his marriage, he was a "quality inspector" living at 4 Ramsay Place, Glenrothes, KY6 1DY, the same address as his wife. He was living at 6 Ramsay Place, Glenrothes at the birth of his daughter.

Son of Douglas John Grant, painter and decorator, and Jane Smith Marshall Grant (née Greig), who were living at 9 Raithburn Road, Glasgow at the birth of their son.

INDIVIDUAL NUMBER 1.3.4.5.1.4

	Date of Birth	Place of Birth	Date of Marriage	Age at Marriage	Place of Marriage	Date of Divorce	Age at Death	Cause of Death	Burial Place
1.3.4.5.1.4	6Jun1950	17 Nile St, Kirkcaldy	10Apr1981	30	Registration Office, District of Glenrothes				
1.3.4.5.1.4a	11May1949	61 Shakespeare Avenue, Buckhaven	10Apr1981	30	Registration Office, District of Glenrothes				
1.3.4.5.1.4.1	14Jun1984	Maternity Hosp., Kirkcaldy							
1.3.4.5.1.4.2	27Jun1987	Maternity Hosp., Kirkcaldy							

NOTES: 1.3.4.5.1.4 He is described as a “service engineer”, living at 239 Cluny Place, Pitteuchar, Glenrothes, on his marriage certificate.

At the birth of his sons, he was living at 1 Ardoch Park, Balgeddie, Glenrothes.

No trace in Scotland of his death to 2004.

1.3.4.5.1.4a She is described as a “personnel officer”, living at 526 Methilhaven Road, Buckhaven, on her marriage certificate.

No trace in Scotland of her death to 2004.

Daughter of Robert Beveridge Edmiston, ship’s plater, and Jessie Robertson Edmiston (née Thomson).

1.3.4.5.1.4.1 No trace in Scotland of his marriage to 2004.

1.3.4.5.1.4.2 No trace in Scotland of his marriage to 2004.

INDIVIDUAL NUMBER 1.3.4.5.1.5

		Date of Bapt.*/Birth	Place of Bapt.*/Birth	Date of Marriage	Age at Marriage	Place of Marriage	Date of Divorce	Age at Death	Cause of Death	Burial Place
1.3.4.5.1.5	KATHERINE ELIZABETH RENNIE GREGOR &	21Dec1951	17 Nile St, Kirkcaldy	27Nov1971	19	St Paul's Roman Catholic Church, Glenrothes	29Oct1991			
1.3.4.5.1.5a	BRIAN CHARLES ISLES	25Nov1946	Cottage Hospital, Aberfeldy	27Nov1971	25	St Paul's Roman Catholic Church, Glenrothes	29Oct1991			
1.3.4.5.1.5.1	Pauline Anne	19Jan1974	Craigtown Maternity Hosp., St Andrews							
1.3.4.5.1.5.2	Scott Brian	9Sep1976	Craigtown Maternity Hosp., St Andrews	3Aug2002	25	Trinity Parish Church, Leslie				
1.3.4.5.1.5.3	Lindsey Louise	14Jul1979	Maternity Hosp., Kirkcaldy							
1.3.4.5.1.5	KATHERINE ELIZABETH RENNIE GREGOR &	21Dec1951	17 Nile St, Kirkcaldy	15Feb1992	40	Victoria Hotel, Victoria Road, Kirkcaldy				
1.3.4.5.1.5b	ROBERT HOOD	22Apr1950	9 May Court, Kirkcaldy	15Feb1992	41	Victoria Hotel, Victoria Road, Kirkcaldy				
NOTES:	1.3.4.5.1.5	At her first marriage, she was a "hairstresser", living at 73 Bilsland Road, Glenrothes,								

At her second marriage, she was living at 9 Burns Road, Glenrothes.

No trace in Scotland of her death to 2004.

1.3.4.5.1.5a He is described as a “plumber”, living at the same address as his wife, on his marriage certificate.

At the birth of his first two children, he was living at 26 Moray Place, Glenrothes. At the birth of his third child, he was living at 34 Mey Green, Glenrothes.

No trace in Scotland of his death to 2012.

Son of Charles Scott Isles and Margaret Isles (née Lacey).

1.3.4.5.1.5.1 No trace in Scotland of her marriage or death to 2004.

1.3.4.5.1.5.2 See below.

1.3.4.5.1.5.3 No trace in Scotland of her marriage or death to 2004.

1.3.4.5.1.5b He is described as an “enforcement officer”, living at 9 Burns Road, Glenrothes, the same address as his wife, on his marriage certificate.

No trace in Scotland of his death to 2012.

Son of Peter Reilly Hood and Mary Stein Hood (née Gourlay).

INDIVIDUAL NUMBER 1.3.4.5.1.5.2

	Date of Birth	Place of Birth	Date of Marriage	Age at Marriage	Place of Marriage	Date of Divorce	Age at Death	Cause of Death	Burial Place
1.3.4.5.1.5.2	9Sep1976	Craigtown Maternity Hosp., St Andrews	3Aug2002	25	Trinity Parish Church, Leslie				
1.3.4.5.1.5.2b	10Sep1980	Mat. Hospital, Kirkcaldy	3Aug2002	21	Trinity Parish Church, Leslie				

NOTES:

1.3.4.5.1.5.2

He is described as a “restaurant shift manager”, living at 20 Reid Place, Glenrothes, on his marriage certificate.

1.3.4.5.1.5.2a

She is described as a “recovery assistant”, residing at the same address as her husband, on her marriage certificate.

No trace in Scotland of any children from her marriage to 2004.

Daughter of James Duff and Elizabeth R. Duff (née Henderson), who were living at 42 Dunlin Avenue, Collydean, Glenrothes, at the birth of their daughter.

INDIVIDUAL NUMBER 1.3.4.5.1.6

	Date of Birth	Place of Birth	Date of Marriage	Age at Marriage	Place of Marriage	Date of Divorce	Age at Death	Cause of Death	Burial Place
1.3.4.5.1.6	GRAEME WALLACE HARRIS GREGOR &	28Jul1954 Invertiel Bank, Bridgeton, Kirkcaldy	6Jun1975	20	Registration Office, Dunfermline				
1.3.4.5.1.6a	ANGELA KONIG SPOWART	1Aug1951 Mat. Hospital, Dunfermline	6Jun1975	23	Registration Office, Dunfermline				

NOTES: 1.3.4.5.1.6

He is described as a “mechanical engineer” living at 252 Alexander Road, Glenrothes, on his marriage certificate.

He was the informant of both his mother’s and father’s deaths in 1997 and 2000, and on both occasions he was living at 1 Craighead Cottage, Craighead Estate, Drum, Fossoway, Tayside KY13 7PP.

No trace in Scotland of his death to 2004.

1.3.4.5.1.6a

She is described as a “typist”, residing at the same address as her husband, on her marriage certificate.

No trace in Scotland of any children from her marriage, or her death, to 2004.

Daughter of George Pringle Spowart and Gertrud Konig.

INDIVIDUAL NUMBER 1.3.4.5.2

	Date of Bapt.*/Birth	Place of Bapt.*/Birth	Date of Marriage	Age at Marriage	Place of Marriage	Date of Divorce	Date of Death	Age at Death	Cause of Death	Burial Place
1.3.4.5.2	9Apr1914	93 High St, Arbroath	28Nov1945	31	St John's Episcopal Ch., Edinburgh		23Feb2002	85	Necrotic leg ulcers, arteriovenous insufficiency to both legs	?
1.3.4.5.2a	22Apr1901	7 Edina Place, Edinburgh	28Nov1945	44	St John's Episcopal Ch., Edinburgh		31May1985	54	Carcinoma of oesophagus, 1 year; metastases to lungs, neck, peritoneum, 2 months	?

1.3.4.5.2.1

Gordon Hunter
 14Jun1947
 Maternity Hosp., Dunfermline

NOTES:

1.3.4.5.2

At her marriage, which was performed according to the forms of the Episcopal Church in Scotland, she is described as a "State Registered Nurse", living at 52 Strathearn Road, Edinburgh. The marriage was witnessed by H. Bain, 22 White Street, Lochgelly, and E. Lawson, Wellbank Earn, Inchture, Perthshire.

She was a witness at the marriage of her sister, Margaret in 1938 and was then living at 25 Howard Street, Arbroath.

Her address in 1985, when she was widowed, was 205 High Street, Cowdenbeath.

She died at Queen Margaret Hospital, Dunfermline; her usual residence was 1 Coldingham Place, Dunfermline, KY12 7XL.

1.3.4.5.2a

He is described as a "tailor's shop manager, widower", living at 189 High Street, Cowdenbeath, on his marriage certificate.

He was married twice before; his previous wives were Elizabeth Murray and Jessie Mitchell.

At his son's birth, he was living at 41 Bellevue Road, Edinburgh.

He died at Eastern General Hospital, Leith; his usual residence was 205 High Street, Cowdenbeath.

Son of Hugh Black, engine fitter, who was dead by the time of his son's marriage, and Louise Black (née Macpherson).

1.3.4.5.2.1

He was the informant of his mother's death in 2002, when he was living at her address at 1 Coldingham Place, Dunfermline, KY12 7XL.

No trace in Scotland of his marriage or death to 2004.

INDIVIDUAL NUMBER 1.3.4.6

	Date of Bapt.*/Birth	Place of Bapt.*/Birth	Date of Marriage	Age at Marriage	Place of Marriage	Date of Divorce	Date of Death	Age at Death	Cause of Death	Burial Place
1.3.4.6	27Aug1886	Arbirlot	18Sep1915	29	Murthly Terrace, Birnarn		6Jul1955	68	Hypertension ? years; cerebral haemorrhage, 1 day	?
1.3.4.6a	28Sep1885	Birnarn, Little Dunkeld	18Sep1915	29	Murthly Terrace, Birnarn		23Aug1975	87	Cerebrovascular accident, generalised arteriosclerosis, arteriosclerotic heart disease	?
1.3.4.6.1	8Apr1920	2 Cairnie Place, Arbroath	28Jul1954	34	12 Railway Place, Montrose		6Dec2002	82	Broncho-pneumonia; cerebrovascular incident	?

NOTES: 1.3.4.6

At the 1891 Census of Population he was living with his parents and siblings. At the 1901 Census of Population he was a “scholar” living with his parents.

At his marriage, which was performed according to the forms of the Established Church of Scotland, he is described as a “tailor’s cutter”, living at 78 Keptie Street, Arbroath.

He was the informant of his mother’s death in 1916 and was then living at 2 Cairnie Place, Arbroath.

He is described as a “tailor (retired)” on his death certificate. See n. 1.3.4.

He died at Stracathro Hospital; his usual residence was 12 Railway Place, Montrose.

She is described as a “tailoress”, living at Murthly Terrace, Birnarn, on her marriage certificate. See n. 1.3.4.

At her death, she was living at Laurelbank, Millgate Loan, Arbroath.

The informant of her death was Alex K. Small, Solicitor, Brothockbank House, Arbroath.

Daughter of Donald Robertson, railway porter, and Ann Robertson (née Thompson).

1.3.4.6.1

The only child of the marriage found in Arbroath, 1915-31.

See below.

INDIVIDUAL NUMBER 1.3.4.6.1

	Date of Bapt.*/Birth	Place of Bapt.*/Birth	Date of Marriage	Age at Marriage	Place of Marriage	Date of Divorce	Date of Death	Age at Death	Cause of Death	Burial Place
1.3.4.6.1	8Apr1920	2 Cairnie Place, Arbroath	28Jul1954	34	12 Railway Place, Montrose		6Dec2002	82	Broncho-pneumonia; cerebrovascular incident	?
1.3.4.6.1a	27Jul1897	Ennochie, Birse, Aberdeenshire	28Jul1954	57	12 Railway Place, Montrose		11Mar1962	64	Aortic stenosis; acute cardiac failure	?

NOTES: 1.3.4.6.1 See n. 1.3.4.

At her marriage, which took place after Banns according to the Forms of the Church of Scotland, she was a “spinster”, living at 12 Railway Place, Montrose, where the ceremony took place.

She was the informant of her father’s death in 1955 when she was living at Mains of Balmanno, Marykirk.

No trace in Scotland of any children from her marriage to 1962.

She is described as a “librarian (retired)” on her death certificate.

She died at Castle Lodge Nursing Home, Inverbervie.

The informant of her death was W. Thow, nephew, of Craigview, Mains of Kirktonhill, Marykirk, AB30 1XA.

He is described as a “farmer”, of Mains of Balmanno, Marykirk, on his marriage certificate.

He died in a car on the Glenesk Road, opposite the Burn Estate, Fettercairn.

At his death, he was a “retired farmer”; his usual residence was Dalvey, Dalhousie Street, Edzell.

Son of John Thow, farmer, who was dead at the time of his son’s marriage, and Barbara Thow (née Coutts).

INDIVIDUAL NUMBER 1.3.6

	Date of Bapt.*/Birth	Place of Bapt.*/Birth	Date of Marriage	Age at Marriage	Place of Marriage	Date of Divorce	Date of Death	Age at Death	Cause of Death	Burial Place
1.3.6	ELIZABETH BELFORD WALLACE & 14Sep1852 21Sep1852*	Hill of Conony, Logie Pert, Forfarshire	30Aug1876	23	Arbirlot, Forfarshire		5Mar1936	83	Stroke	Sleepyhilllock Cem., Montrose
1.3.6a	ALEXANDER SMART 13Apr1852 1May1852*	“Westside”, Edzell, Forfarshire	30Aug1876	24	Arbirlot, Forfarshire		7Feb1922	69	Stroke	Sleepyhilllock Cem., Montrose
1.3.6.1	Robert James 28Jul1877	Camuston Lodge, Monikie	5Oct1898	21	Arbirlot Forfarshire		7Nov1915	38	Drowning	Toowong Cem., Brisbane, Queensland
1.3.6.2	Mary Elizabeth 21Feb1879	Dalhousie Stables, Cockpen, Co. Edinburgh	27Nov1901	22	Kirkdale, Kirkmabreck		Aug1973	94	Myocardial infarction	Sleepyhilllock Cem., Montrose
1.3.6.3	Margaret (Meg) Smith 17Nov1880	Dalhousie Stables, Cockpen, Co. Edinburgh	2Jul1912	31	Central Congregational Church, Winnipeg		24Jan1915	34	Child-bed fever	Christ Church (Anglican), Stony Mountain, Manitoba
1.3.6.4	Jane (Jean) Wallace 18Jun1882	Dalhousie Stables, Cockpen, Co. Edinburgh	1Nov1907	25	Stepps United Free Church, Glasgow		7Jan1969	86	Cerebral thrombosis	Cremated. Ashes interred in Cargill Cem., near Coupar Angus
1.3.6.5	Alexander Millar 5Nov1883	Dalhousie Stables, Cockpen, Co. Edinburgh								

1.3.6.6	Thomas (Tom) Charles Pringle	25 Aug 1885	Dalhousie Stables, Cockpen, Co. Edinburgh	24 Nov 1911	26	The Hall, Luss, Dunbarton	12 Nov 1949	64	Coronary thrombosis	?
1.3.6.7	Alice Crighton	26 Mar 1889	Plewlands, Newlands, Peebleshire	Spinster			4 Feb 1982	92	Bronchopneumonia, fractured neck of left femur, Parkinson's disease	Sleepyhillock Cem., Montrose

NOTES:

1.3.6 She is listed in the Census of Population for 1861 and 1871 with her parents and siblings.

She was a witness at the marriage of her brother David in 1875.

Resident in the Parish of Arbirlot at the time of her marriage. No trace of a will in the *Calendar of Confirmations and Inventories, 1936-8*.

1.3.6a

At the 1871 Census of Population he was one of four young farm labourers living at Glenskenno Bothy (one room), Dun. [For a description of the primitive living conditions of agricultural labourers living in a bothy, see David Kerr Cameron, *The Ballad and the Plough: A Portrait of Life in the Old Scottish Farmtown* (London: Future Publications, 1979), chap 9.] He is described as a “game-keeper” on the birth certificates of all his children. He resided in the Parish of Monikie at the time of his marriage and of the birth of his son Robert; in the Parish of Cockpen at the time of the birth of his daughters Mary, Margaret and Jane and of his son Thomas; and in the Parish of Newlands at the time of the birth of his daughter Alice. At the 1881 Census of Population, he was a “gamekeeper, domestic servant” living with his wife and children and his mother-in-law, Mary Wallace, in the Stable Keeper’s House (two rooms), Dalhousie Castle, Edinburgh. At the 1891 Census of Population, he was a “gamekeeper (unemployed)” living with his wife and children in Grange Cottages (two rooms), Newlands. At the 1901 Census of Population, he was a “gamekeeper” living with his wife, his son Thomas and daughter Alice in a thirty-six room dwelling (gamekeeper’s house and offices, uninhabited) at Kirkdale, Kirkmabreck. He is described as a “shipyard labourer” on his daughter Mary’s death certificate, so at some point he gave up gamekeeping and moved to Montrose to work at the shipyard there. My great-aunt Margaret Chunn (née Bain, 1915-2002) remembered visiting her Smart grandparents at Montrose while she and her older brother George lived in Scotland during 1917-23.

Morag Smith (1941-2013; see history of the Smarts) wrote that Cockpen is “a small hamlet . . . off the A7, between Bonnyrigg and Dalkeith”.

Died intestate at 22 India Lane, Montrose. Estate: £272.16s.1d, confirmed to his wife Elizabeth Smart.

Son of James Smart, farmer, and Margaret Smart (nee Wilkie).

1.3.6.1 He married Ann Macdonald Scott in 1898, and they had four children. See history of the Smarts.

1.3.6.2 She married William Hampton in 1901, and they had five children. See history of the Smarts.

- 1.3.6.3 She married Thomas (Tom) Bain in 1912, and they had two children. See histories of the Smarts and Bains.
- 1.3.6.4 She married Robert (Bob) White in 1907, and they had three children. See history of the Smarts.
- 1.3.6.5 He is listed with his family in the 1891 Census of Population but not in the 1901 Census of Population.
- Morag Smith wrote (28 April 2003): "I was most surprised to hear of a long lost relative, another son of Alex Smart and a brother to my grandmother. I had never heard of him, so I went back to my usual source of information, Auntie Mary [Mary Hampton, Elizabeth Wallace's granddaughter; see history of the Smarts, 1.2.2.4.3.2.5], to see if she knew of him. After some thought, she had vague recollections of her mother talking to either her sister Jean, or her own mother about Alex and the fact that they hadn't heard from or of him for a long time. Auntie Mary must have been quite young at the time, and didn't pay much attention to this conversation and does not remember his being discussed again. So we have no idea what happened to him – I assume since there is no trace in Scotland of his death, 1891-1983 that he left Scotland as a young man, but whether to look for work elsewhere, or because of a family row, I have no way of knowing. He obviously didn't keep in touch with his family."
- No trace in Scotland of his death, 1891-1983.
- See history of the Smarts.
- 1.3.6.6 He married Janet Mitchell McFarlane in 1911, and they had two children. Following her death in 1930, he married Margaret Gillies in 1935, and they had three children. See history of the Smarts.
- 1.3.6.7 Morag Smith wrote that a booklet published by the National Trust for Scotland states that Plewlands House is on the B924 in South Queensferry, Lothian. It was built in 1643, was gifted to the National Trust in 1953 by Miss Irene Ferguson, and is a private house not open to visitors.
- Morag Smith also wrote that "the only other information I have on Auntie Alice is that she went out to Australia with a McWhirter family, as a nanny, then to America as a lady's companion, before she retired and moved back to Scotland. She lived with Margaret Ferguson in Stirling for a while until she finally moved to Montrose."
- According to my second cousin Northa Burnett (1936-; see history of the Smarts), "the McWhirter family owned a very large department store in Fortitude Valley, Brisbane and Auntie Alice was with the family there for many years. She had left Brisbane before I was born [1936]." She adds that the lady Alice worked for in America was "someone who lived permanently at the Waldorf Astoria [Hotel] in New York".
- She lived at Dorward House, 24 Dorward Road, Montrose at the time of her death, and is described as a "lady's companion (retired)" on her death certificate.
- See history of the Smarts.

Wallace Family Origins: Autosomal Test Analysis



Dr Tyrone Bowes
November 2017

Introduction

A diverse array of commercial ancestral DNA tests can be used to explore one's ancestry. By far the most popular is the autosomal test that sheds light on all an individual's recent ancestral lines. This test analyses autosomal DNA – the genetic material contained in the 22 non-sex chromosomes (i.e., excluding the X and Y chromosomes) – that are inherited from both parents, and the results can provide valuable information on an individual's ancestral ethnicity and genealogical relationships. Because a person's autosomal DNA is a random mixture of their mother's and father's DNA, it is unique to each individual, with the exception of identical twins.

Making sense of relationships revealed through autosomal DNA testing can be challenging. DNA tests can be used to verify relationships with a high level of accuracy for parent/child relationships and all relationships up to the second cousin (or fourth generation) level, but additional contextual and genealogical information is often required to confirm the exact nature of the relationship. The more DNA that two people share, the more recently an individual's shared (paternal or maternal) ancestor once lived. In addition, many of an individual's autosomal matches will reveal surnames and place names associated with their family tree, and these can hold crucial clues as to where the various lines in their ancestral tree originated.

Interpreting the Autosomal Results

An examination of George Bain's FTDNA Family Finder autosomal DNA test results¹ revealed 2,010 genetic relatives (as of December 2016), 1,183 of whom record details of their ancestral surnames or locations. What is striking is that the locations revealed by the test subject's autosomal genetic relatives are *not random*; given their relative population size, Scotland and Ireland (where his ancestral connections lie) feature prominently; see **Figure 1**.

Family Finder Stats	
Matches	2010
Matches with ancestral info	1183
Percentage	58.86

Country	Frequency	Percentage
Ireland	305	25.78
Scotland	236	19.95
England	281	23.75
Wales	48	4.06
Germany	177	14.96
France	86	7.27
Spain	16	1.35
Italy	13	1.10
Norway	12	1.01
Poland	23	1.94

Figure 1: Some 60% of George Bain's Family Finder genetic matches record some sort of ancestral information (surname or location). Compared to a selected number of countries, both Scotland and Ireland feature prominently.

¹ Family Finder DNA Kit No. 88878, Password K1319. Website: www.familytreedna.com. The Family Finder autosomal test is designed to find relatives on any of an individual's ancestral lines within the last four to five generations.

Irish Autosomal Matches

George Bain’s most recent ancestry lies within Ireland, and this is reflected by his autosomal results, where Ireland is recorded by approximately 26% of his ancestral matches that register ancestral information. An examination of the Irish counties listed among George Bain’s genetic relatives reveals that the counties of Ulster feature prominently; see **Figure 2**.

Much of his ancestry lies among the Protestant Planter community within Northern Ireland and the Family Finder matches reflect relationships that developed among his Ulster relatives. His autosomal results also show the relationships that developed among his ancestral lines in specific locations and they can hold clues as to the origin of other (non-Irish) ancestors.

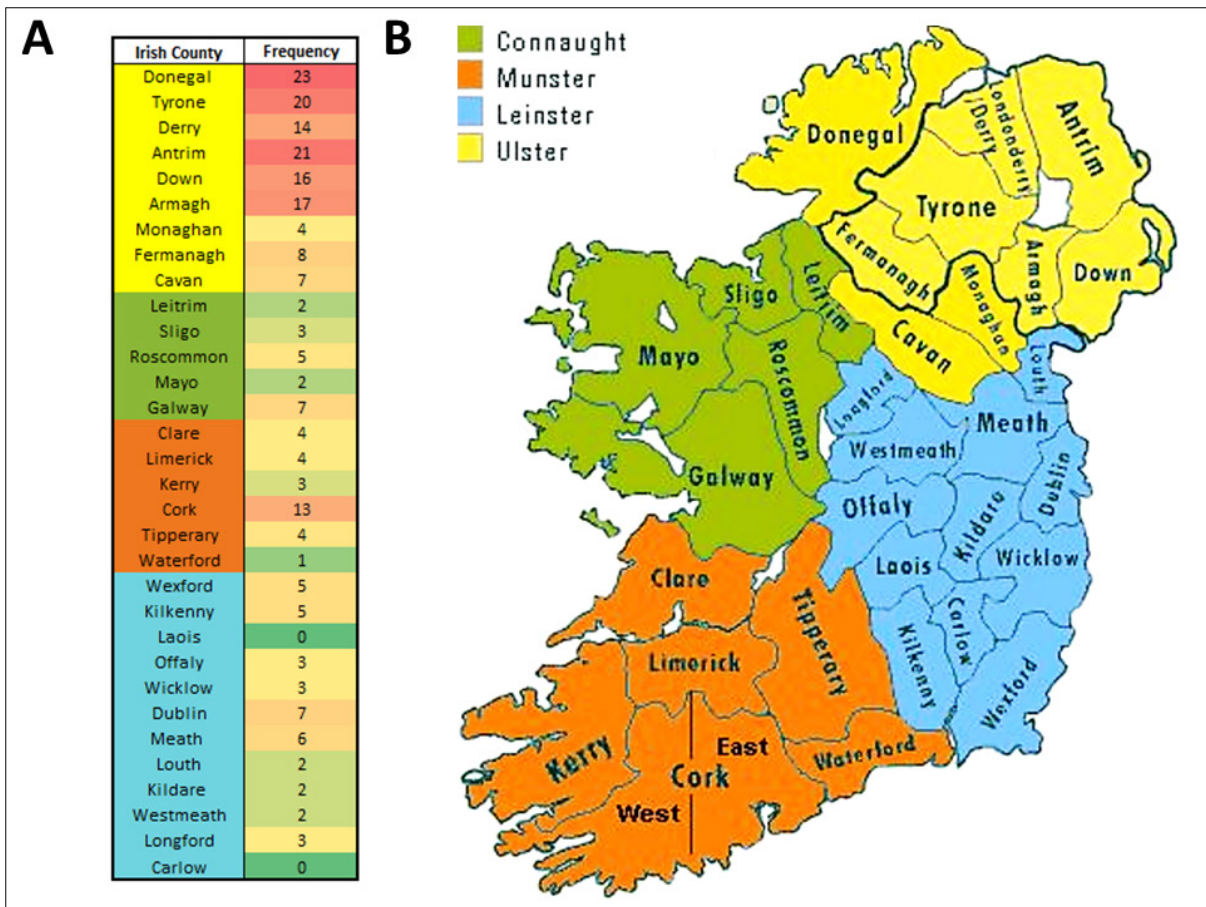

Figure 2: Autosomal matches reveal an ancestral connection with Ulster. An examination of Irish counties reveals that Ulster features prominently, indicating that many of the ancestral relationships formed with George Bain’s genetic matches occurred within Northern Ireland where his most recent recorded ancestry lies.

Scottish Families

George Bain has strong ancestral ties with eastern Scotland where his Smart, Bowie, Stalker, Wallace and Wilkie ancestors originate. An examination of the distribution of Scottish Smart, Bowie, Stalker, Wallace and Wilkie farming communities reveals that they are prevalent within eastern Scotland; see **Figure 3**.

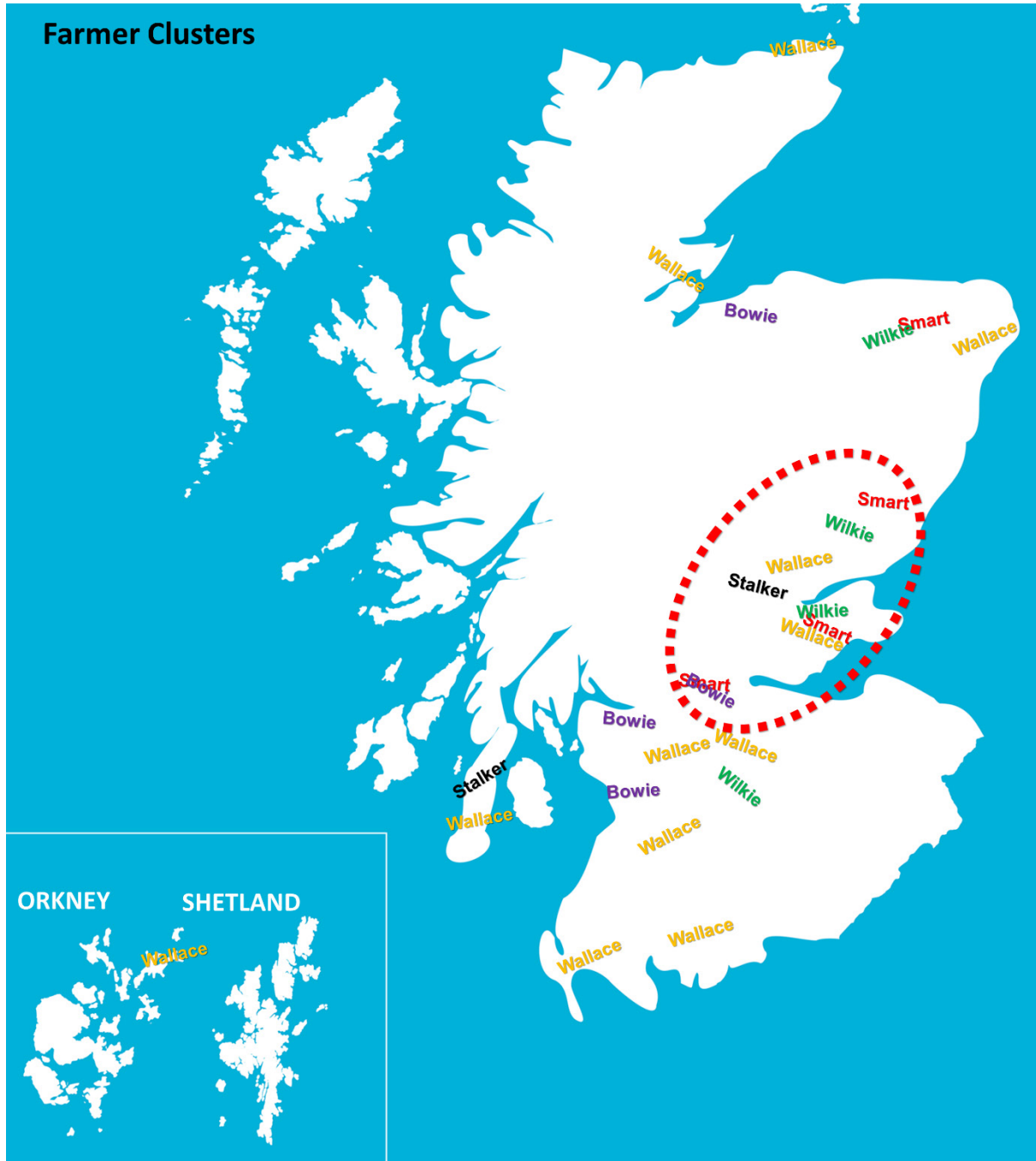

Figure 3: Surnames arose in an agrarian society and farmers with each surname can still be found concentrated in the areas where the first ancestor to take the surname lived. An examination of the distribution of Bowie, Smart, Stalker, Wallace and Wilkie farmers reveals multiple unrelated groups associated with different geographical areas. These groups, however, occur in closest proximity to one another in eastern Scotland (**red broken circle**) where the test subject's earliest Bowie, Smart, Stalker, Wallace and Wilkie ancestors are recorded.

Wallace, perhaps the most famous of these surnames, is associated with multiple locations within Scotland, with the most notable clan recorded in Ayrshire where numerous Wallace castles were located.

Approximately 20% of Scottish surnames are associated with a single geographical location, which means that each Scottish county has a “fingerprint of associated surnames”. This is best illustrated by several of the spousal surnames. Miller, the maiden name of Robert Wallace’s wife, Mary (1.3a; see p. 4), is, however, associated with multiple geographical areas; see **Figure 4**.

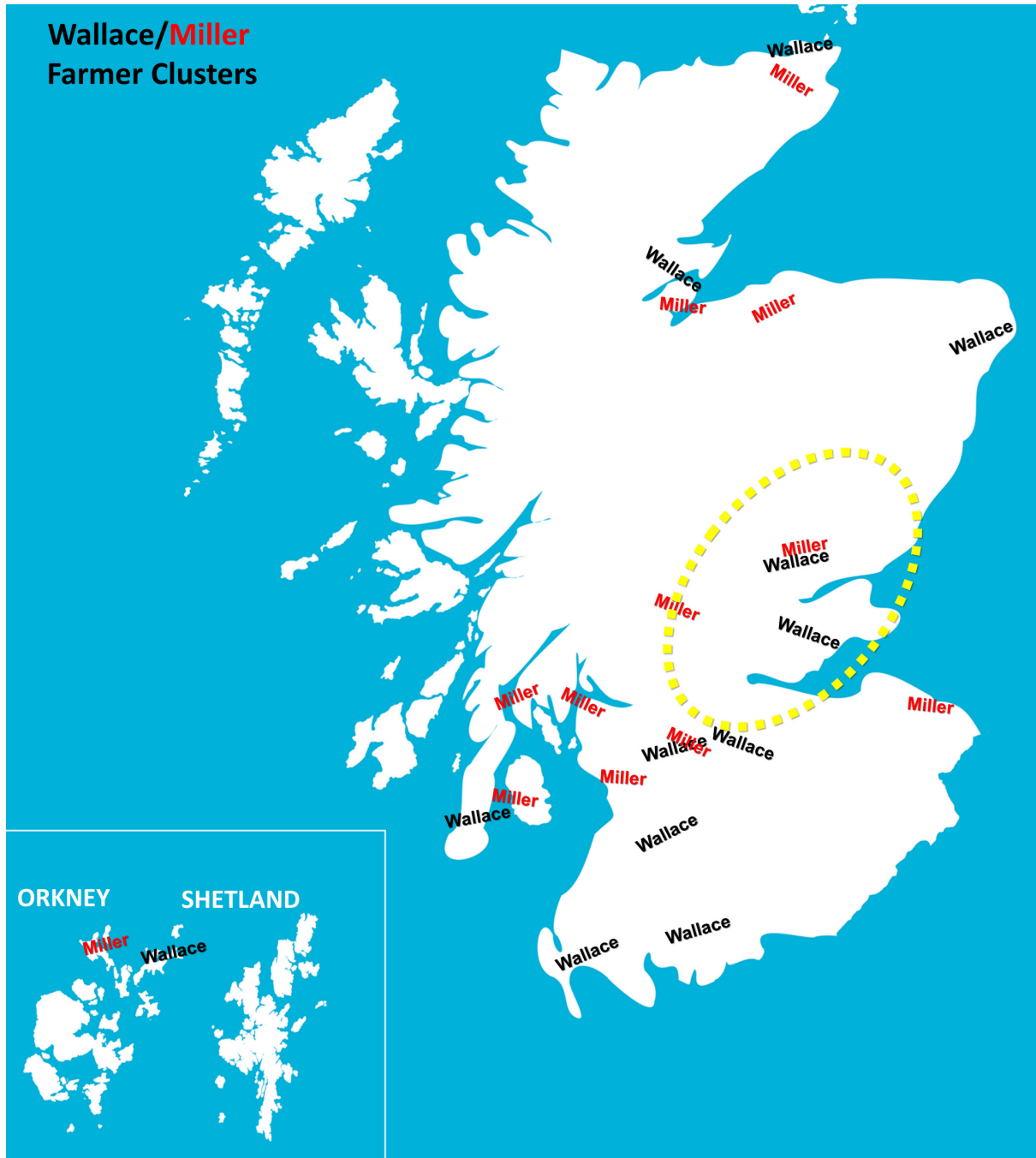

Figure 4: Scottish Wallace and Miller farming communities. Wallace and Miller are among the most common Scottish surnames and are associated with multiple geographical areas, making it extremely difficult to identify a common area of association and a probable geographical location of a Wallace ancestral line for George Bain.

Summary

Autosomal DNA is a term used in genetic genealogy to describe DNA within the autosomal chromosomes (i.e., the non-sex chromosomes inherited from both parents), which can be analysed to determine ancestral ethnicity and genealogical relationships. The details revealed by one's autosomal DNA matches are not random; they reflect the relationships that developed and were subsequently recorded by one's genetic matches. Linking ancestral lines to locations highlighted in an individual's genetic matches remains the challenge of modern autosomal DNA analysis.

The fact that Wallace is one of the most common Scottish surnames makes it difficult to ascertain exactly where George Bain's Wallace ancestors originated. Nonetheless, the confirmation by autosomal DNA testing of his ancestral links with eastern Scotland supports the genealogical research that traces his Wallace ancestors to the historic county of Kincardineshire.

